

RP 44-16/11/99

187.2 x 79

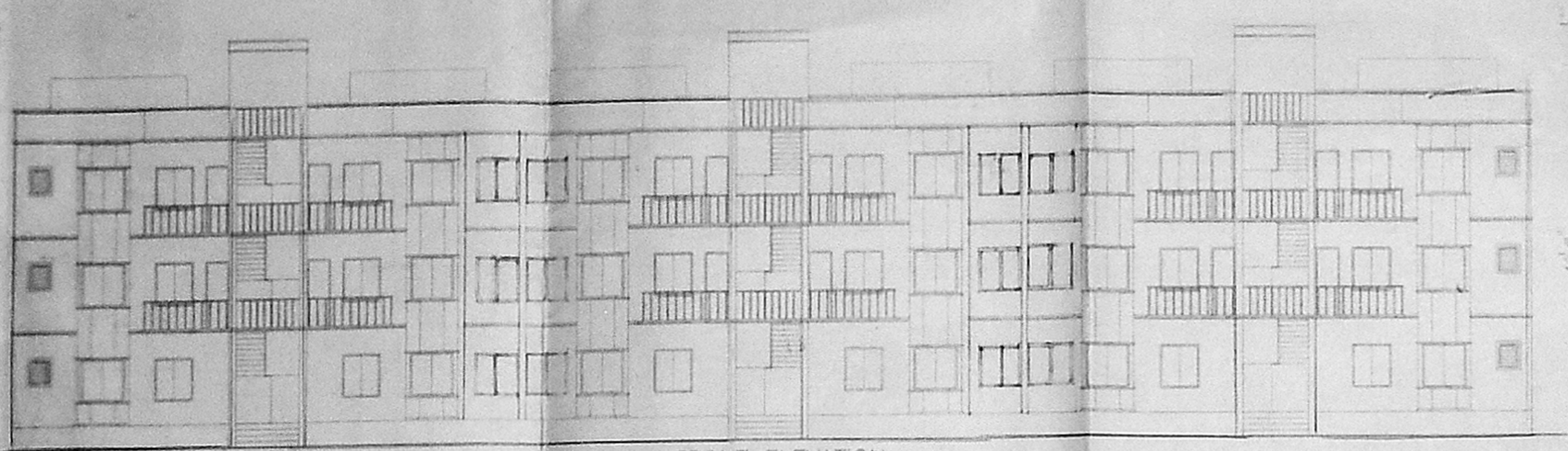

FRONT ELEVATION
BLOCK NO. 160
(EXISTING AND PROPOSED BUILDING)

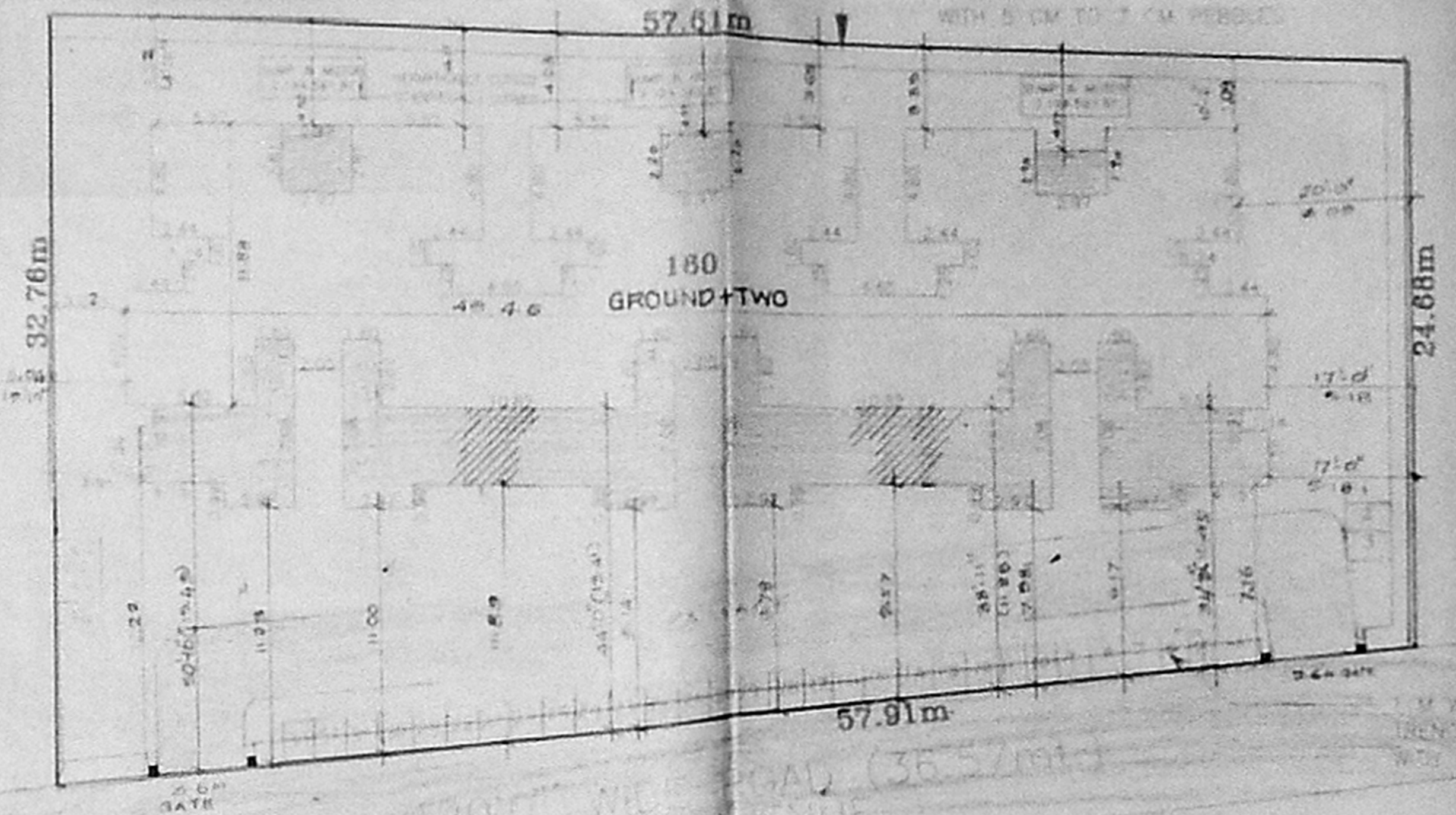

SITE PLAN
SCALE: 1:200

KEY PLAN
SCALE: 1:1000

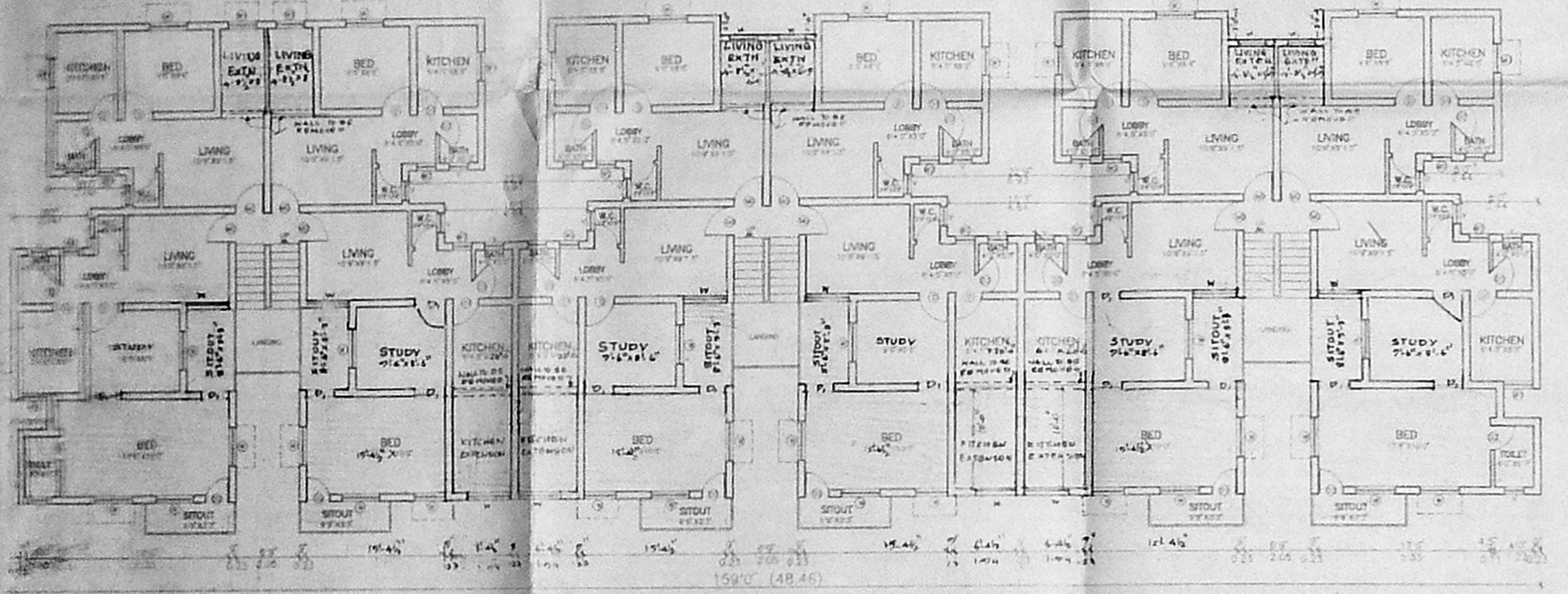

FIRST & SECOND FLOOR PLAN
BLOCK NO. 160
(EXISTING AND PROPOSED BUILDING)

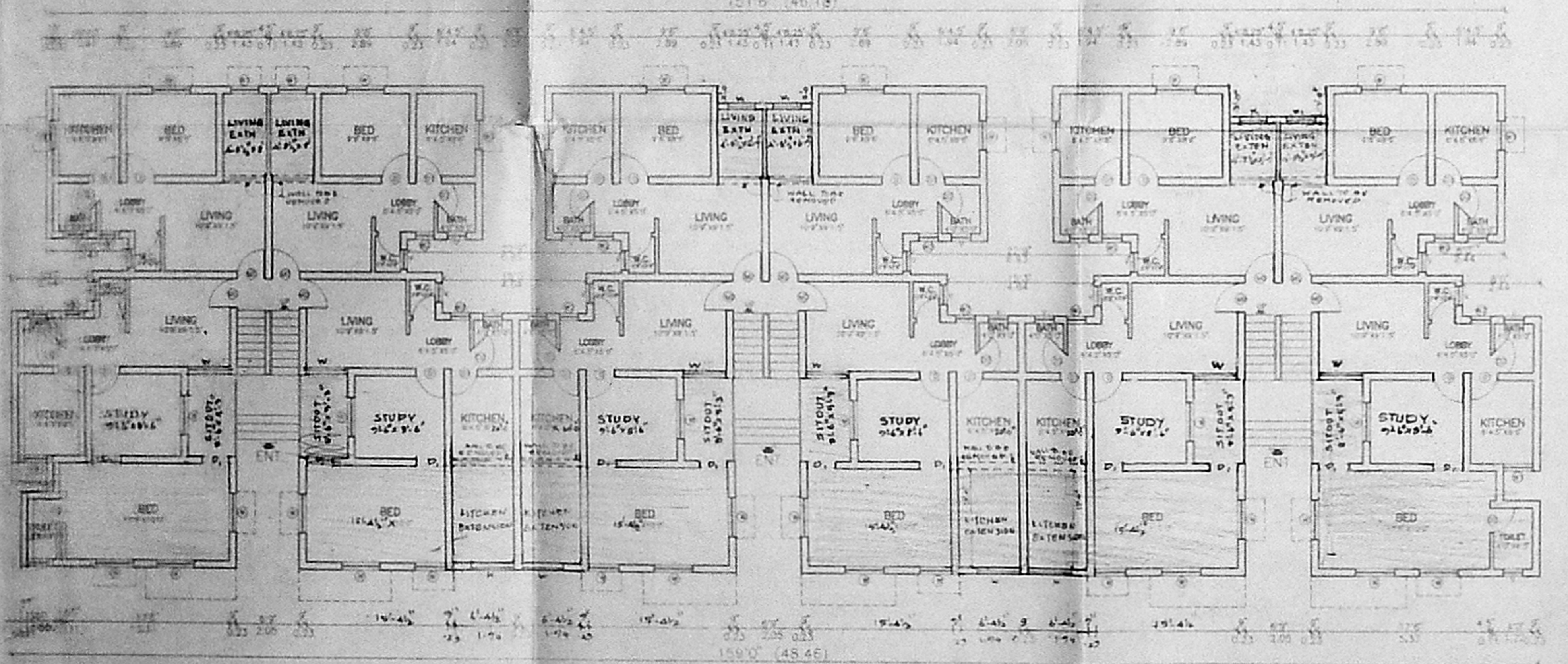

GROUND FLOOR PLAN
BLOCK NO. 160
(EXISTING AND PROPOSED BUILDING)

EXISTING BUILDING
PROPOSED BUILDING

AREA STATEMENT (in SQ.M.)

NO.	PARTICULARS	GROUND FLOOR		FIRST FLOOR		SECOND FLOOR		TOTAL
		EXISTING	PROPOSED	EXISTING	PROPOSED	EXISTING	PROPOSED	
1	Block No. 160	443.77	160.00	443.77	197.66	443.77	187.66	1864.69
TOTAL AREA								1864.69

SPECIFICATION
FOUNDATION & MASONRY: ALL FOUNDATION
CONCRETE: ALL CONCRETE TO BE 1500 GRADE
STEEL: ALL STEEL TO BE 1500 GRADE
ROOFING: ALL ROOFING TO BE 1500 GRADE
PAINTING: ALL PAINTING TO BE 1500 GRADE

STAIRCASE:
 WIDTH OF THE STAIR: 900 MM
 HEAD OF THE STAIR: 2100 MM
 RISE OF THE STAIR: 150 MM

GROUND INDEX:
 OWNER'S BOUNDARY SHOWN THIS
 PROPOSED BUILDING
 EXISTING BUILDING
 EXISTING ROAD
 EXISTING ROAD
 DEMARCATION LINE

PROPOSED ADDITIONAL CONSTRUCTIONS FOR
 TAMILNADU HOUSING BOARD
 BLOCK NO. 160, AT
 MANGALAM COLONY,
 7TH AVENUE WEST ANNA NAGAR,
 THIRUMANGALAM VILLAGE, MADRAS
 CORPORATION DIVISION NO. 64,
 MADRAS-40.

SCALE: 1:200 (SITE) 1:100 (PLAN)
 SHEET NO. 1

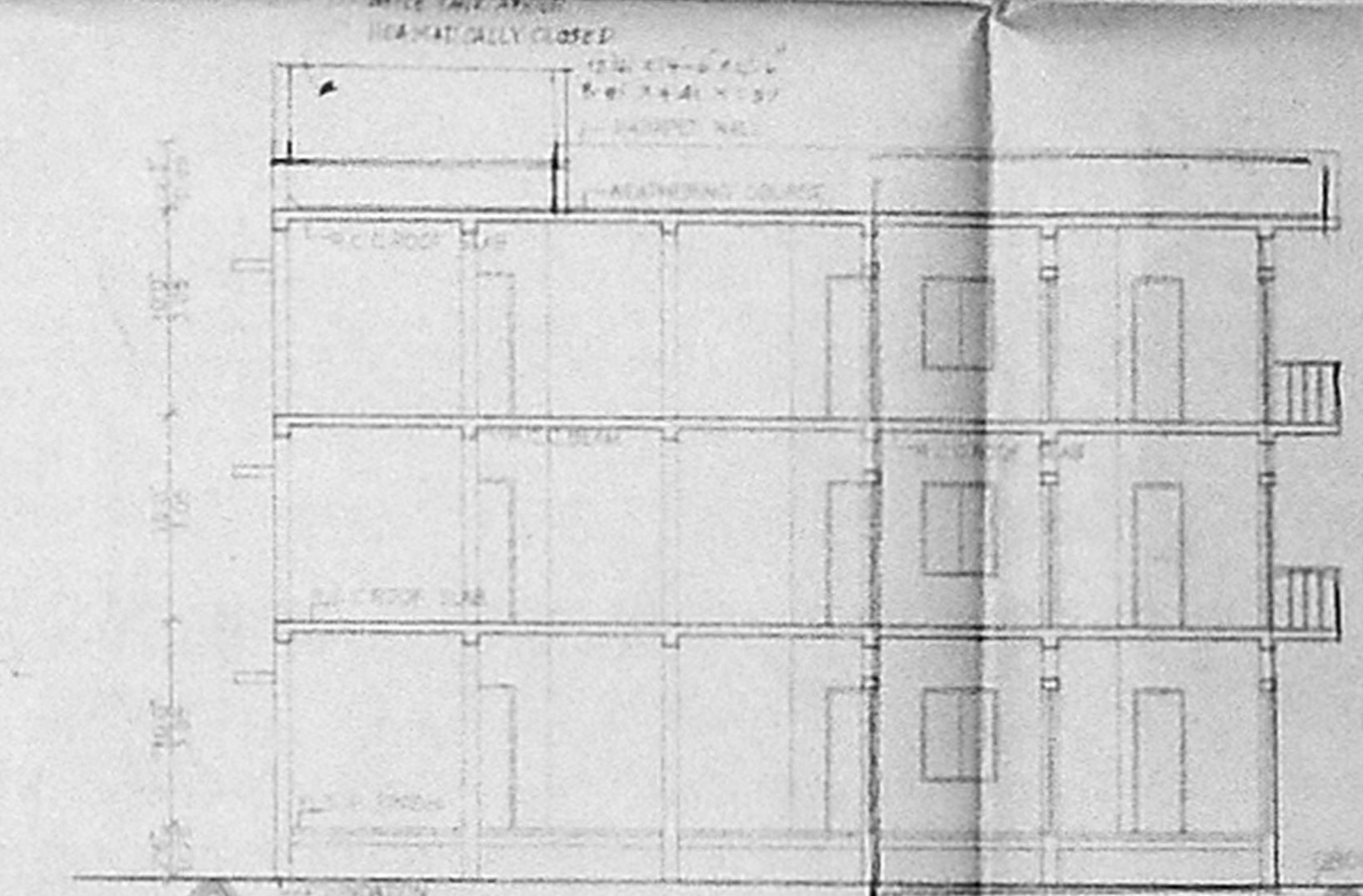

SECTION - "AA"
(EXISTING AND PROPOSED BUILDING)

R.C.C. COLUMN FOUNDATION DETAILS

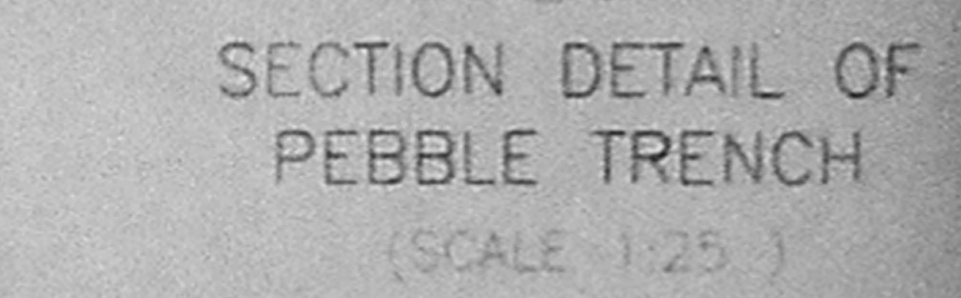

SECTION DETAIL OF
PEBBLE TRENCH
(SCALE: 1:25)

APPROVED
 SUBJECT TO THE CONDITIONS IN
 THIS OFFICE LETTER
 No. 1026/79
 4/99
 FOR MEMBER SECRETARY
 CHENNAI METROPOLITAN
 DEVELOPMENT AUTHORITY
 CHENNAI-600 008.

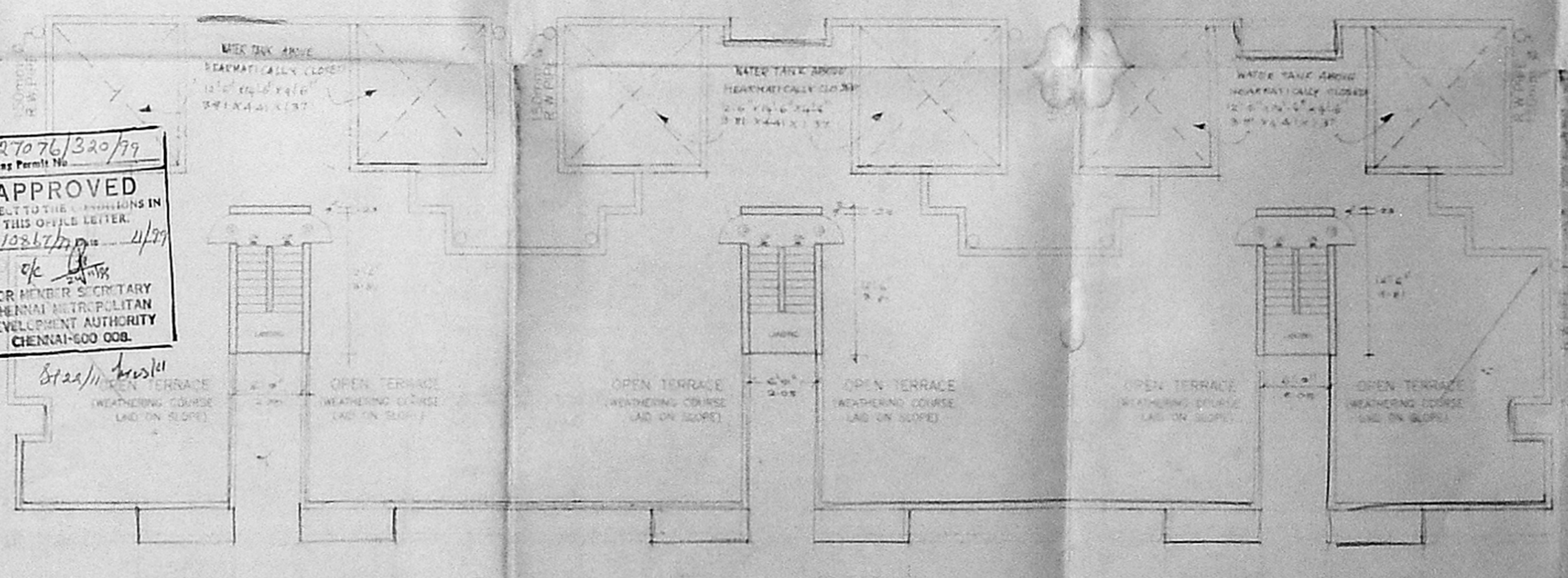

TERRACE FLOOR PLAN
BLOCK NO. 160
(EXISTING AND PROPOSED BUILDING)

CMDA (B) No. 1
 C.No. B-5/1026/79
 Survey
 P.A. 8/10/4
 I.A.P.

OWNER'S SIGNATURE

Handwritten signature of the owner.

S. MEIVAPPAN M.E. M.S.
 License No. 122
 122
 Chennai
 CHENNAI-600 042

LICENSED SURVEYOR